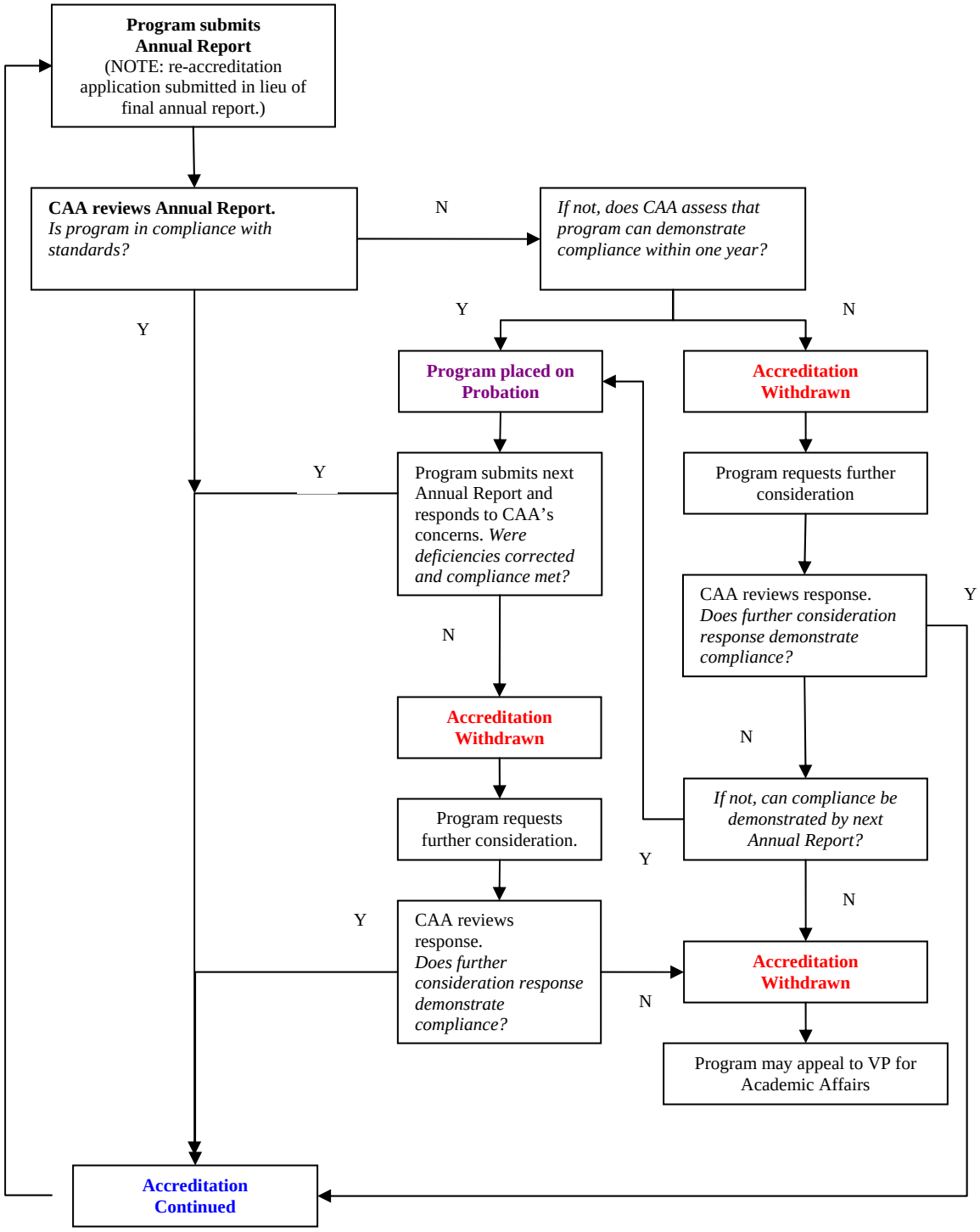CAA Review and Actions on Annual Reports